

Lane County, Oregon

eGovernment

[Home](#) [News](#) [Services](#) [Forms](#) [Departments](#) [Links](#) [Search](#) [Contacts](#)



LMD Permits Online

LOT 10

Land Management

Permit Search

Permit Search

Address Search

Permit: sl049110

Permit Status

Map Lot Search

(please note: electrical permits no longer contain 'LA'; for example EL05LA0001 is now EL050001)

Measure 37 Claims

[Help](#)

1 records selected.							
Permit	Address	City	Map Lot	Applied	Approved	Issued	Finald
SL049110			1607191100101	06/02/04	07/22/04	06/28/04	

Permit information on this web site is updated once daily.

[Disclaimer / Privacy / Accessibility](#)
Copyright © Lane County, Oregon. All rights reserved.

[Contact us](#)

SEPTIC PLAN

FOR
TWO LAKES

LOT 10

LOT 10

LAKE VIEW

SECTION 19, TOWNSHIP 16 S., RANGE 7 W. W.M.

LANE COUNTY, OREGON

SCALE 1":30'

⊙ - TEST PIT

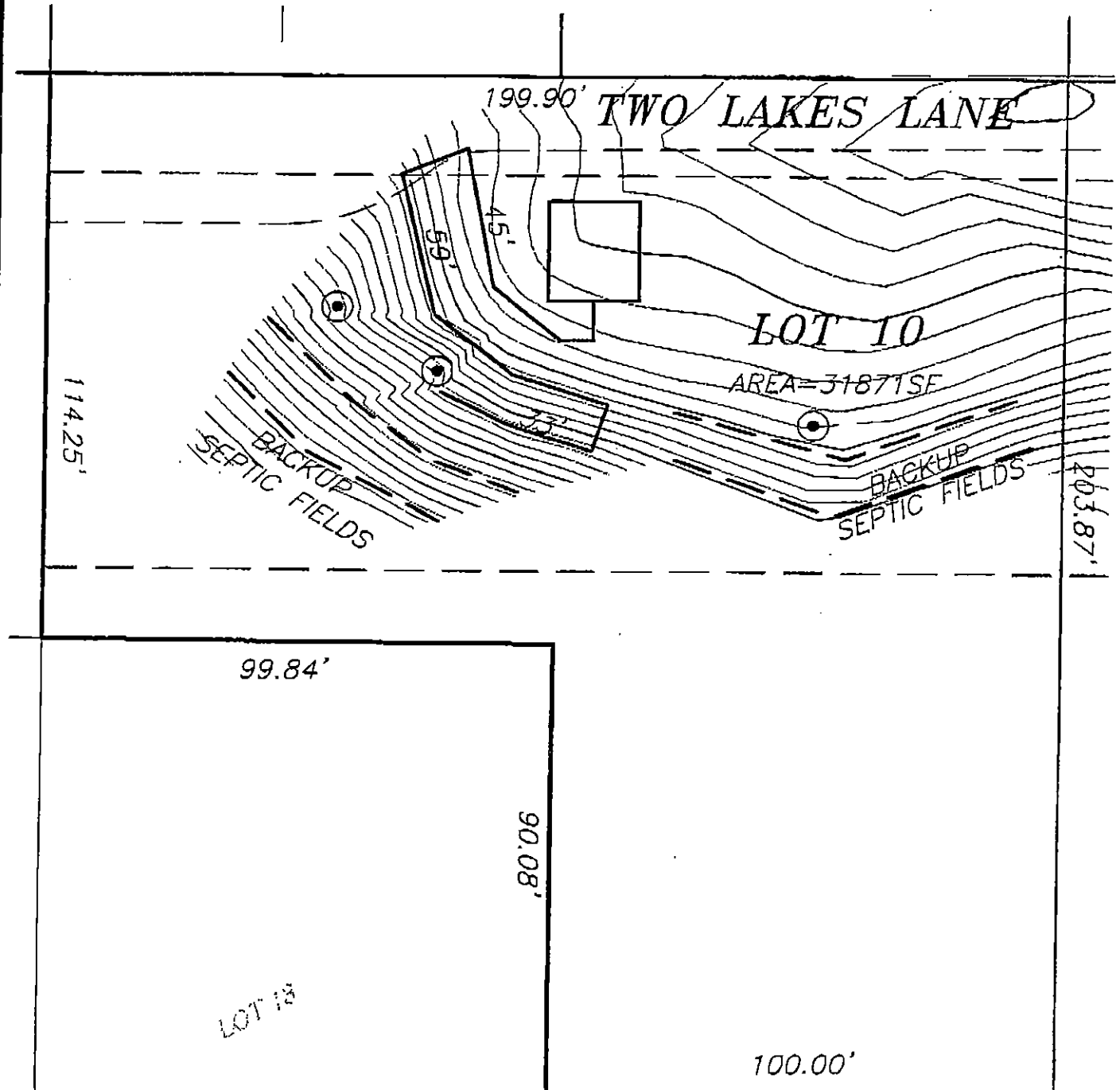



**LANE COUNTY
RECEIPT**

LOT 11

RECEIPT NUMBER: R04003019

POSTED ON: 06/02/2004

PERMIT #: SI049111
 TYPE: Sanitation--Site Inspect SUB-TYPE: RES
 SITE ADDRESS:
 PARCEL: 16-07-19-11-00100
 APPLICANT: PARSONS LOUIS
 1410 OAK ST SUITE 200
 EUGENE OR
 97401
 541-302-9790

LCPWJBW

Type	Method	Description	Amount
Payment	Check	31596	549.20

	Description	Current Pymt
2000	New Technology Fee	10.00
2100	Administrative Fee	62.40
3065	Long Range Planning Surc	20.80
4010	DEQ Surcharge	40.00
4020	Site Inspection	416.00

PAID BY: AIC INVESTMENT CORP

LMD Permits Search

Lane County, Oregon

eGovernment

[Home](#) [News](#) [Services](#) [Forms](#) [Departments](#) [Links](#) [Search](#) [Contacts](#)



LMD Permits Online

LOT 11

Land Management

Permit Search

Permit Search

Address Search

Permit: s1049111

Permit Status

Map Lot Search

(please note: electrical permits no longer contain 'LA'; for example EL05LA0001 is now EL050001)

Measure 37 Claims

[Help](#)

1 records selected.

Permit	Address	City	Map Lot	Applied	Approved	Issued	Finald
S1049111			1607191100104	06/02/04	07/22/04	06/28/04	

Permit information on this web site is updated once daily.

[Disclaimer / Privacy / Accessibility](#)

Copyright © Lane County, Oregon. All rights reserved.

[Contact Us](#)

SEPTIC PLAN

FOR
TWO LAKES

LOT 11

LOT 11
LAKE VIEW

SECTION 19, TOWNSHIP 16 S., RANGE 7 W. W.M.

LANE COUNTY, OREGON

SCALE 1":40'

⊙ - TEST PIT

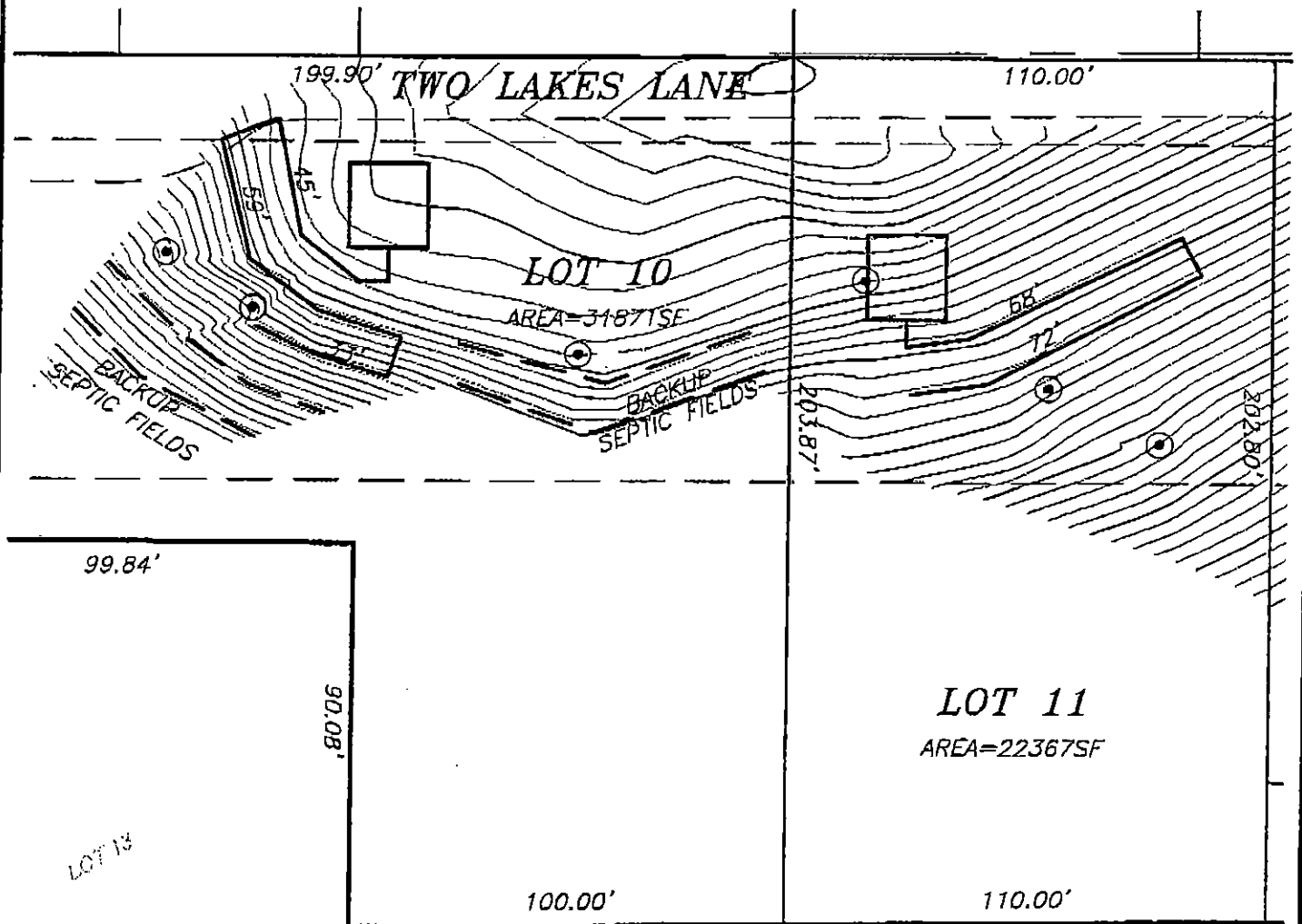

Lane County, Oregon

eGovernment

[Home](#) [News](#) [Services](#) [Forms](#) [Departments](#) [Links](#) [Search](#) [Contacts](#)



LMD Permits Online

Land Management

Permit Search

Address Search

Permit Status

Map Lot Search

Measure 37 Claims

Permit Search

Permit s1049112

LOT 12

(please note: electrical permits no longer contain "LA"; for example ELO5LA0001 is now ELO50001)

Search

Help

1 records selected.

Permit	Address	City	Map Lot	Applied	Approved	Issued	Finaled
S1049112			1607191100104	06/02/04	07/22/04	06/28/04	

Permit information on this web site is updated once dally.

[Disclaimer / Privacy / Accessibility](#)

Copyright © Lane County, Oregon. All rights reserved.

[Contact us](#)

SEPTIC PLAN

FOR
TWO LAKES

LOT 12

LOT 12

LAKE VIEW

SECTION 19, TOWNSHIP 16 S., RANGE 7 W. W.M.

LANE COUNTY, OREGON

SCALE 1":30'

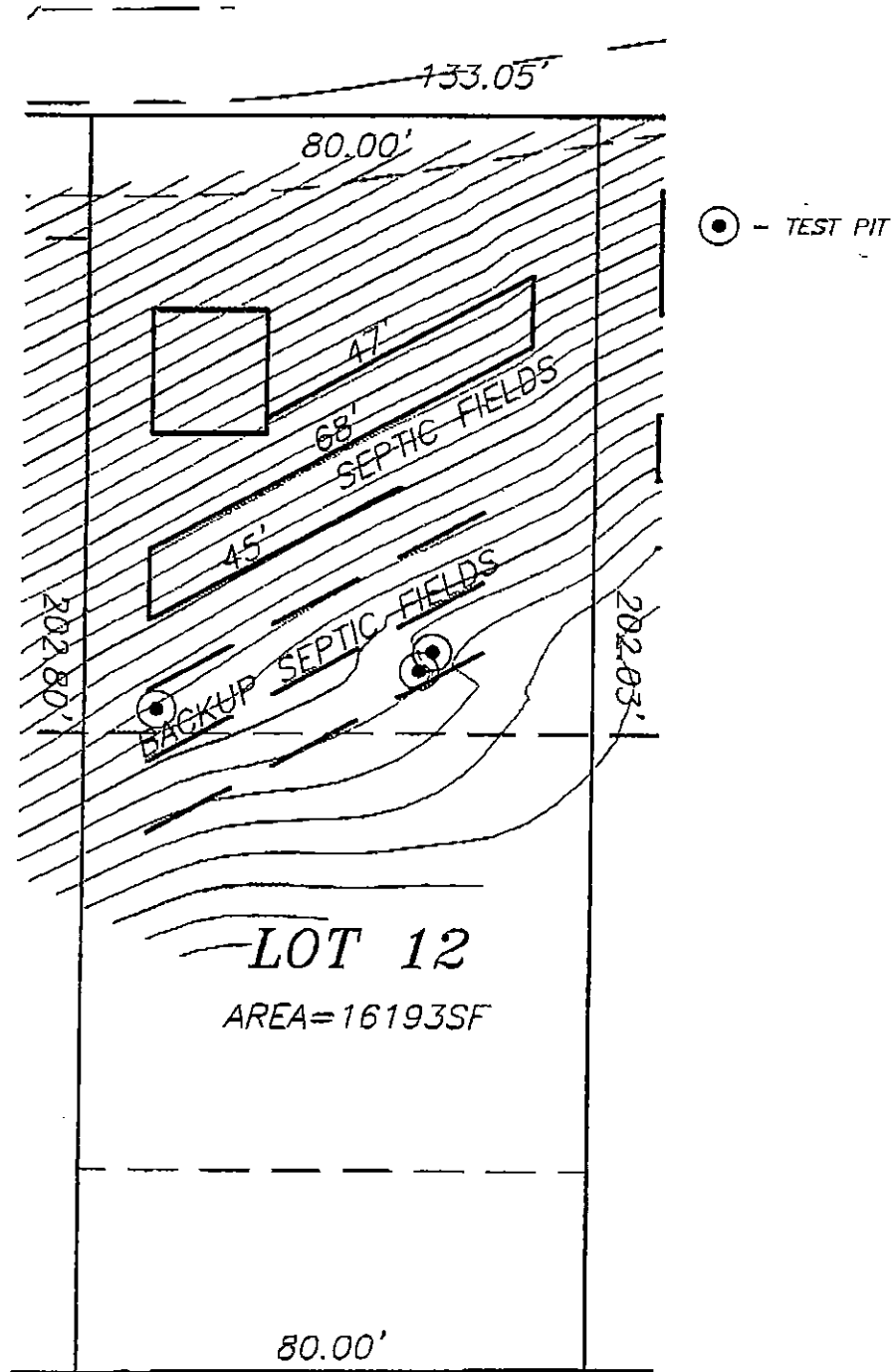

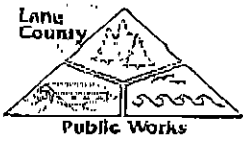

**LANE COUNTY
RECEIPT**

LOT 13

RECEIPT NUMBER: R04003021 POSTED ON: 06/02/2004

TYPE: Sanitation--Site Inspect PERMIT #: SI049113
 SITE ADDRESS: PARSONS LOUIS SUB-TYPE: RES
 PARCEL: 16-07-19-11-00100
 APPLICANT: PARSONS LOUIS
 1410 OAK ST SUITE 200
 EUGENE OR
 97401
 541-997-8485

LCPWJBW

Type	Method	Description	Amount
Payment	Check	31595	549.20

Description	Current Pymt
2000 New Technology Fee	10.00
2100 Administrative Fee	62.40
3065 Long Range Planning Surc	20.80
4010 DEQ Surcharge	40.00
4020 Site Inspection	416.00

PAID BY: AIC INVESTMENT CORP

Lane County, Oregon

eGovernment

[Home](#) [News](#) [Services](#) [Forms](#) [Departments](#) [Links](#) [Search](#) [Contacts](#)



LMDPermits Online

Land Management

Permit Search

Address Search

Permit Status

Map Lot Search

Measure 37 Claims

Permit Search

Permit:



(please note: electrical permits no longer contain 'LA'; for example EL05LA0001 is now EL050001)

Let 13

[Help](#)

1 records selected.

Permit	Address	City	Map Lot	Applied	Approved	Issued	Finald
SL049113			1607191100104	06/02/04	07/22/04	06/28/04	

Permit information on this web site is updated once daily.

[Disclaimer / Privacy / Accessibility](#)

Copyright © Lane County, Oregon. All rights reserved.

[Contact us](#)

SEPTIC PLAN

FOR
TWO LAKES

LOT 13

LOT 13

LAKE VIEW

SECTION 19, TOWNSHIP 16 S., RANGE 7 W. W.M.

LANE COUNTY, OREGON

SCALE 1":30'

